

Atlas Behavioral Health

Post-Doctoral Fellowship in Clinical Psychology

2024-2025
Academic Year

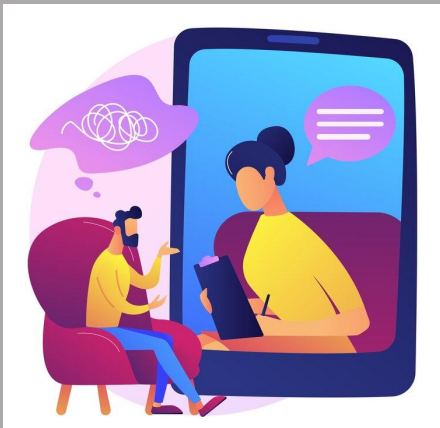

- Position: full-time, 1-year in length
- Setting: group private practice
- Services: hybrid (in-person & virtual)
- Compensation: annual stipend of \$60,000.00
- Benefits: medical, dental, & vision

Applications will be
accepted starting
October 1, 2023

address:
2548 West Division Street
Chicago | Illinois
60622

contact:
Phone: 773-270-3705
Email: admin@atlasbehavioral.com

Position is 40 hours per week in the following format:

60 %

(around 24 hours per week)

Direct Service Hours

10 %

(around 4 hours per week)

Supervision & Training

30 %

(around 12 hours per week)

Administrative Time & Professional Development

Direct Service: Therapy Provision

Time spent engaging in evidence-based therapeutic services with individuals, couples, families, and groups.

At Atlas, clinicians see clients across the lifespan.

Supervision & Training

Each week the Fellow will receive at a minimum: two hours of individual supervision, one hour of group supervision, and one hour of didactic training.

Administration & Development

Administrative time includes documentation and care coordination.

Professional development time is to be used at the Fellow's discretion (i.e., outside training and studying for licensure).

Compensation:

- ❖ salaried position (paid twice each month)
- ❖ annual stipend of \$60,000

Benefits:

- ❖ options of medical, dental, and vision insurance
- ❖ Atlas covers 60% of individual monthly premiums

Our physical office is in the East Humboldt Park area of Chicago. This is west of the Loop (downtown).

Fellows will be asked to come into the office at least 2 days each week. The remainder of their time can be in the office or working from home.

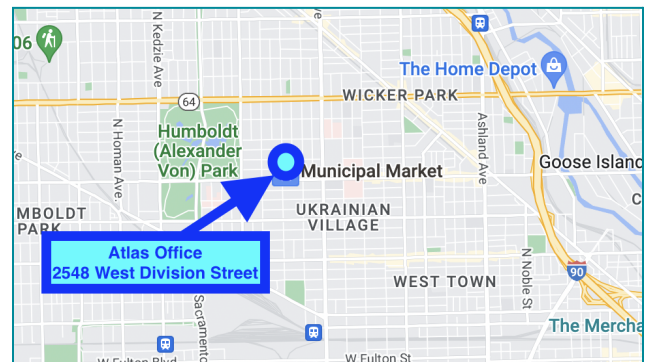

Goodness of Fit:

Atlas is seeking a clinician who is relational, open, curious, self-aware, fun, and social justice-minded. We are looking for someone who is organized, values ongoing learning, and is committed to continuous growth. At Atlas, we believe that valuing learning and growth involves frequent, reciprocal feedback rooted in honesty and mutual respect. Clinicians likely to excel at Atlas are those who process and use the therapeutic relationship in their work intentionally and appreciate spaces to continue exploring this aspect of their clinical work.

Additionally, clinicians who recognize the importance of developing a conscious self-awareness of one's positionality and consistently interrogating how their positionality may impact and/or inform clinical practice would be a good fit at Atlas. Clinicians who hold notable privilege are especially expected to be actively engaged in anti-racist, LGBTQ-affirming, and generally anti-oppressive practice, with the recognition that this is a lifelong and action-oriented process.



At Atlas:

- We expect Fellows to work towards providing empirically supported treatments through a social justice and anti-oppressive lens by:
 - Evidence-Based Therapeutic Interventions & Documentation
(Understand how research/literature can inform treatment)
 - Anti-Oppressive Counseling Practices
(Understand systemic oppression & barriers to treatment that impact the therapeutic space)
 - Self-Awareness & Interrogation of Personal Positionality
(Understand the impact a clinician has on the therapeutic space)
- Fellows will be supervised by Dr. Collins (she/her/hers) and Dr. Hovan (she/her/hers). In addition, Fellows will be supported by Atlas' Clinical Practice Manager, Dafne Paglia (she/her/hers).
- We offer opportunities for all clinicians to provide group therapy, specific to their clinical interests and goals.

Application Requirements:

Prior to your start date, you have completed (or reasonably expect to complete) all doctoral degree requirements from a regionally accredited institution of higher education or APA/CPA-accredited program in Clinical Psychology, Counseling Psychology or School Psychology.

Prior to your start date, you have completed (or reasonably expect to complete) a doctoral internship from an APA/CPA-accredited program or an internship that meets all APPIC standards*.

**For applicants from non-APA/CPA-accredited internships, to ensure the internship meets APPIC standards, applicants are additionally required to submit a detailed description of the structure and content of their internship.*

Application Process:

If you are interested in the postdoctoral fellowship at Atlas, please email admin@atlasbehavioral.com with:

- Cover Letter
- Resume/Curriculum Vitae

Once your application is received you can expect an email response. If you are selected to begin the interview process you will be scheduled for a brief introductory phone call. From there, we will ask for the names and email addresses of three (3) supervisory references, as well as schedule interviews and/or case conceptualizations with Drs. Hovan & Collins.

**We look forward
to receiving
your application!**